ORCID in the Hungarian Research Community

20th of September 2023

Paloma Marín-Arraiza, PhD, Engagement Manager Global Consortia
https://orcid.org/0000-0001-7460-7794, p.arraiza@orcid.org, Twitter/Mastodon: @pmarrai

Thank you very much for your participation!

The slides and recording are going to be available after the session

Captions can be activated

What is ORCID?

ORCID is a global, community-built, not-for-profit organization sustained by fees from our member organizations

Our Vision

ORCID's vision is a world where **all** who participate in research, scholarship, and innovation are **uniquely identified** and connected to their contributions **across disciplines, borders, and time**.

Our Mission

In order to realize our vision, ORCID strives to **enable transparent** and **trustworthy connections** between **researchers**, their **contributions**, and their **affiliations** by providing a **unique, persistent identifier** for **individuals** to use as they engage in **research, scholarship, and innovation activities**.

A Few ORCID Facts

- Independent not-for-profit open to participation by all
- Registry launched in 2012
- Sustained by fees from our member organizations
- Guided by our values and founding principles
- Community-governed by a Board of Directors representative of our membership

We have broad adoption around the world

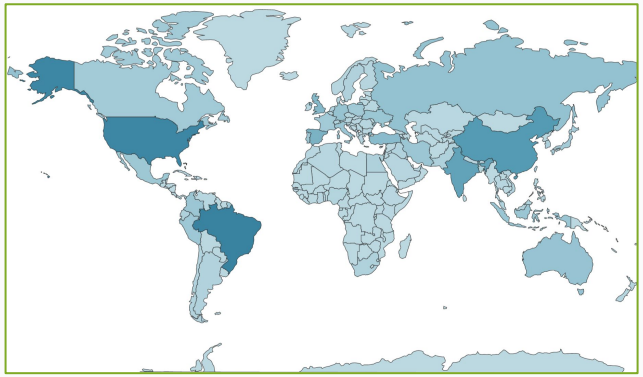

Users in 250 countries
(That's every country on the planet apart from Niue, Norfolk Island, and Saint Pierre and Miquelon)

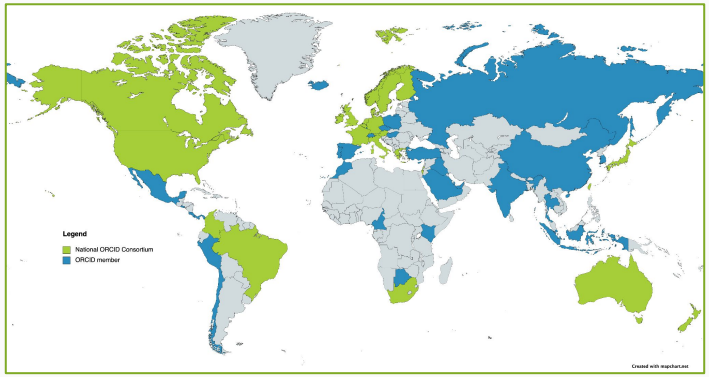

Member organizations in 57 countries

Yearly Active Researchers
9.34M

Organizational Members
1,337

Active Integrated Member Systems
5,214

ORCID, which stands for Open Researcher and Contributor IDentifier, provides three main services

1. The ORCID iD: a unique, persistent identifier free of charge to researchers

2. An ORCID record/digital cv connected to the ORCID iD, that can include employment, education and research output metadata

3. A set of Application Programming Interfaces (APIs), as well as the services and support of communities of practice that enable interoperability between an ORCID record and member organizations

The ability to disambiguate researchers is critical for a trustworthy scholarly record

What's in a name?

Most names are not unique

S.M. Hernandez Garcia

S. Garcia

蘇菲亞

اي فوص

소피아

Many people have the same or similar name, and names may change through marriage or other circumstances.

Individuals and organizations can use diferent alphabets, abbreviations, or naming conventions.

People use different versions of their names during their career.

RESEARCH ARTICLE

Peta–electron volt gamma-ray emission from the Crab Nebula

The LHAASO Collaboration*,†, Zhen Cao, F. Aharonian, Q. An, Axikegu, L. X. Bai, Y. X. Bai, Y. W. Bao, D. Bastieri, X. J. Bi, Y. J. Bi, H. Cai, J. T. Cai, Zhe Cao, J. Chang, J. F. Chang, B. M. Chen, E. S. Chen, J. Chen, Liang Chen, Liang Chen, Long Chen, M. J. Chen, M. L. Chen, Q. H. Chen, S. H. Chen, S. Z. Chen, T. L. Chen, X. L. Chen, Y. Chen, N. Cheng, Y. D. Cheng, S. W. Cui, X. H. Cui, Y. D. Cui, B. D'Ettorre Piazzoli, B. Z. Dai, H. L. Dai, Z. G. Dai, Danzengluobu, D. della Volpe, X. J. Dong, K. K. Duan, J. H. Fan, Y. Z. Fan, Z. X. Fan, J. Fang, K. Fang, C. F. Feng, L. Feng, S. H. Feng, Y. L. Feng, B. Gao, C. D. Gao, L. Q. Gao, Q. Gao, W. Gao, M. M. Ge, L. S. Geng, G. H. Gong, Q. B. Gou, M. H. Gu, F. L. Guo, J. G. Guo, X. L. Guo, Y. Q. Guo, Y. Y. Guo, Y. A. Han, H. H. He, H. N. He, J. C. He, S. L. He, X. B. He, Y. He, M. Heller, Y. K. Hor, C. Hou, X. Hou, H. B. Hu, S. Hu, S. C. Hu, X. J. Hu, D. H. Huang, Q. L. Huang, W. H. Huang, X. T. Huang, X. Y. Huang, Z. C. Huang, F. Ji, X. L. Ji, H. Y. Jia, K. Jiang, Z. J. Jiang, C. Jin, T. Ke, D. Kuleshov, K. Levochkin, B. B. Li, Cheng Li, Cong Li, F. Li, H. B. Li, H. C. Li, H. Y. Li, Jian Li, Jie Li, K. Li, W. L. Li, X. R. Li, Xin Li, Xin Li, Y. Li, Y. Z. Li, Zhe Li, Zhuo Li, E. W. Liang, Y. F. Liang, S. J. Lin, B. Liu, C. Liu, D. Liu, H. Liu, H. D. Liu, J. Liu, J. L. Liu, J. S. Liu, J. Y. Liu, M. Y. Liu, R. Y. Liu, S. M. Liu, W. Liu, Y. Liu, Y. N. Liu, Z. X. Liu, W. J. Long, R. Lu, H. K. Lv, B. Q. Ma, L. L. Ma, X. H. Ma, J. R. Mao, A. Masood, Z. Min, W. Mitthumsiri, T. Montaruli, Y. C. Nan, B. Y. Pang, P. Pattarakijwanich, Z. Y. Pei, M. Y. Qi, Y. Q. Qi, B. Q. Qiao, J. J. Qin, D. Ruffolo, V. Rulev, A. Saiz, L. Shao, O. Shchegolev, X. D. Sheng, J. Y. Shi, H. C. Song, Yu. V. Stenkin, V. Stepanov, Y. Su, Q. N. Sun, X. N. Sun, Z. B. Sun, P. H. T. Tam, Z. B. Tang, W. W. Tian, B. D. Wang, C. Wang, H. Wang, H. G. Wang, J. C. Wang, J. S. Wang, L. P. Wang, L. Y. Wang, R. N. Wang, Wei Wang, Wei Wang, X. G. Wang, X. J. Wang, X. Y. Wang, Y. Wang, Y. D. Wang, Y. J. Wang, Y. P. Wang, Z. H. Wang, Z. X. Wang, Zhen Wang, Zheng Wang, D. M. Wei, J. J. Wei, Y. J. Wei, T. Wen, C. Y. Wu, H. R. Wu, S. Wu, W. X. Wu, X. F. Wu, S. Q. Xi, J. Xia, J. J. Xia, G. M. Xiang, D. X. Xiao, G. Xiao, H. B. Xiao, G. G. Xin, Y. L. Xin, Y. Xing, D. L. Xu, R. X. Xu, L. Xue, D. H. Yan, J. Z. Yan, C. W. Yang, F. F. Yang, J. Y. Yang, L. L. Yang, M. J. Yang, R. Z. Yang, S. B. Yang, Y. H. Yao, Z. G. Yao, Y. M. Ye, L. Q. Yin, N. Yin, X. H. You, Z. Y. You, Y. H. Yu, Q. Yuan, H. D. Zeng, T. X. Zeng, W. Zeng, Z. K. Zeng, M. Zha, X. X. Zhai, B. B. Zhang, H. M. Zhang, H. Y. Zhang, J. L. Zhang, J. W. Zhang, L. X. Zhang, Li Zhang, Lu Zhang, P. F. Zhang, P. P. Zhang, R. Zhang, S. R. Zhang, S. S. Zhang, X. Zhang, X. P. Zhang, Y. F. Zhang, Y. L. Zhang, Yi Zhang, Yong Zhang, B. Zhao, J. Zhao, L. Zhao, L. Z. Zhao, S. P. Zhao, F. Zheng, Y. Zheng, B. Zhou, H. Zhou, J. N. Zhou, P. Zhou, R. Zhou, X. X. Zhou, C. G. Zhu, F. R. Zhu, H. Zhu, K. J. Zhu, X. Zuo

Virology | Research Article | 06 June 2022

Trivalent NDV-HXP-S Vaccine Protects against Phylogenetically Distant SARS-CoV-2 Variants of Concern in Mice

Authors: Irene González-Domínguez, Jose Luis Martínez, Stefan Slamanig, Nicholas Lemus, Yonghong Liu, Tsoi Ying Lai, Juan Manuel Carreño, Gagandeep Singh, Gagandeep Singh, Michael Schotsaert, Ignacio Mena, Stephen McCroskery, Lynda Coughlan, Floria[illegible]mmer, Adolf[illegible]cía-Sastre, Peter Palese, Weina Sun

SHOW FEWER | AUTHORS INFO & AFFILIATIONS

https://orcid.org/
0000-0001-5727-2427

Emails

s.garcia@orcid.org

Websites & social links

Faculty profile webpage

Other IDs

Profile system identifier: A-123456
ResearcherID: L-8716-2018
eScientist: 0000-0001-5727-2427

Countries

United States

Is this you? Sign in to start editing

Printable version

Published name

Sofia Maria Hernandez Garcia

Name
Sofia Garcia

Also known as
S. M. Garcia, Sofia Maria Garcia

Biography

Sofia Maria Hernandez Garcia is used for testing and demonstrating ORCID records.

Activities Expand all

Employment (2) Sort

New Arizona State University: Sedona, Arizona, US

2015-09 to present | Associate Professor (Department of Geography)
Employment
Show more detail

Source: Sofia Maria Hernandez Garcia

ORCID: Bethesda, MD, US

2014-05-14 to 2019-09-25 | Engagement Lead
Employment
Show more detail

Source: ORCID *via* ORCID Member Portal

Education and qualifications (4) Sort

Professional activities (5) Sort

Funding (1) Sort

Research resources (2) Sort

Works (7) Sort

Peer review (2 reviews for 2 publications/grants) Sort

Information on ORCID records can help

Researchers and ORCID Member organizations can add:

- Affiliations
- Professional activities
- Funding information
- Publications
- Other outputs
- Website URLs

In addition, ORCID Member organizations can add:

- Peer Review
- Research Resources

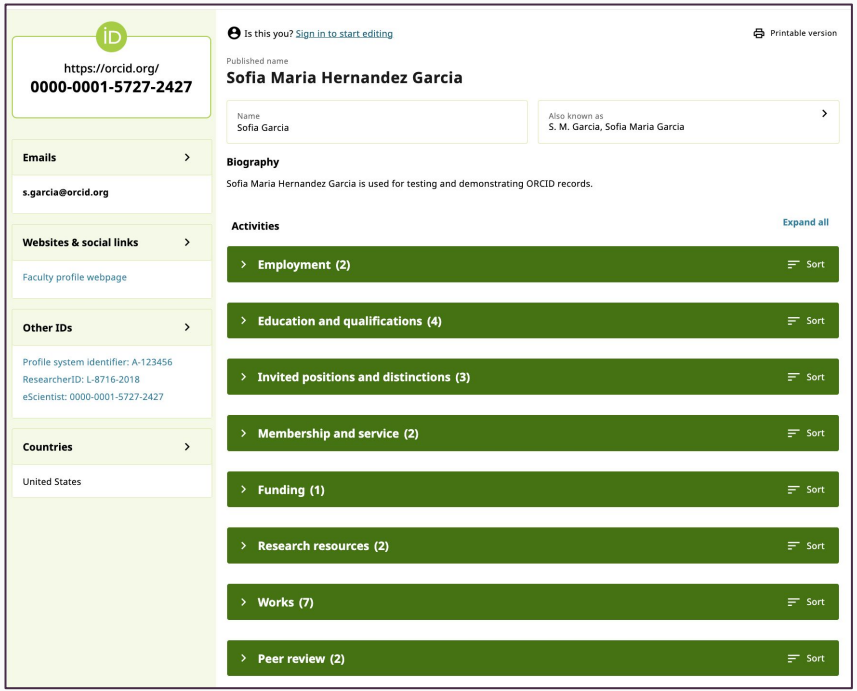

ORCID member organizations add validated information

When an ORCID member updates an ORCID record, the source (provenance) of that update is captured for re-use:

- Research organizations add affiliations
- Publishers add outputs and reviews
- Funders add funding items

These provide **'trust markers'** that can be used to help in decision making.

University of Oxford: Oxford, Oxfordshire, GB

(Said Business School)
Employment

Source: ORCID Integration at the University of Oxford

Review activity for **British journal of Cancer** (1)

Journal, British journal of Cancer
ISSN: 1532-1827

Review date: 2020-11-16 **Type:** Review **Role:** Reviewer

Source: Nature Publishing Group

ORCID is increasingly a hub for an immense amount of profile activity with over 5200 interconnected systems

The virtuous circle of interoperability

We aim to balance researcher control and data quality

Researchers:

- Own their own records
- Control who accesses their information
- May change access preferences at any time

- Terms of use prevent misrepresentation
- False data in records may be disputed by anyone in the community
- Machine-learning algorithm detects obvious spam
- Disputed and spam records are removed from use, pending correction or withdrawal

Organizations may only add information to ORCID records with the researcher's permission, and may only update or delete information that was added by them

Trust in an ORCID record accumulates over time as reliable and trustworthy data sources add information (with the record holder's permission)

Integrating with ORCID

Member organizations can add data integrating with the API

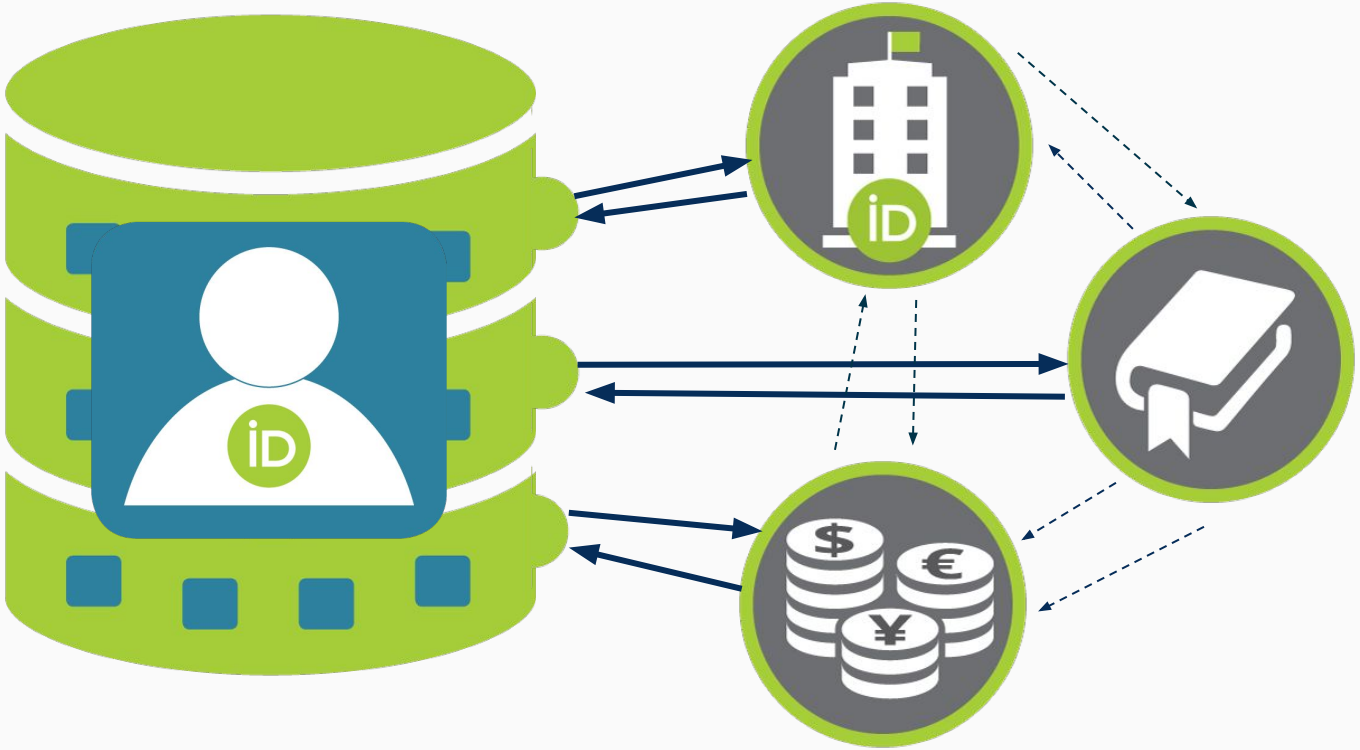

Integrations consist of three parts

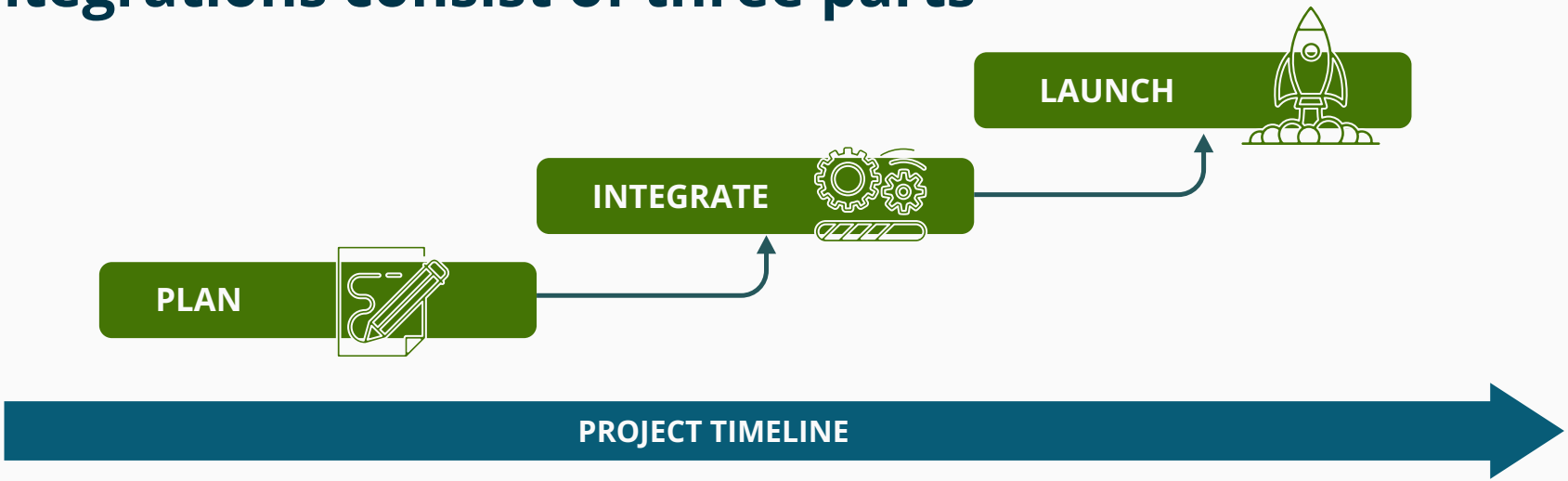

Engage with your community throughout to prepare them for launch and to maximize organizational adoption.

How to integrate? / **Three ways of doing it**

Develop a custom integration (for self-developed institutional systems)

Use an existing certified service provider (e.g. DSpace, ePrints, DSpace-CRIS, Elements, OJS...)

Adopt the Affiliation Manager (consortium members only)

Documentation: https://info.orcid.org/documentation/integration-guide/
Certified service providers: https://info.orcid.org/vendors-and-service-providers/orcid-certified-service-providers-list/
Affiliation Manager: https://info.orcid.org/affiliation-manager/

As a researcher, why should I register for an ORCID iD and connect it with institutional systems?

All your research information accessible via your own unique profile, to be used wherever you need it.

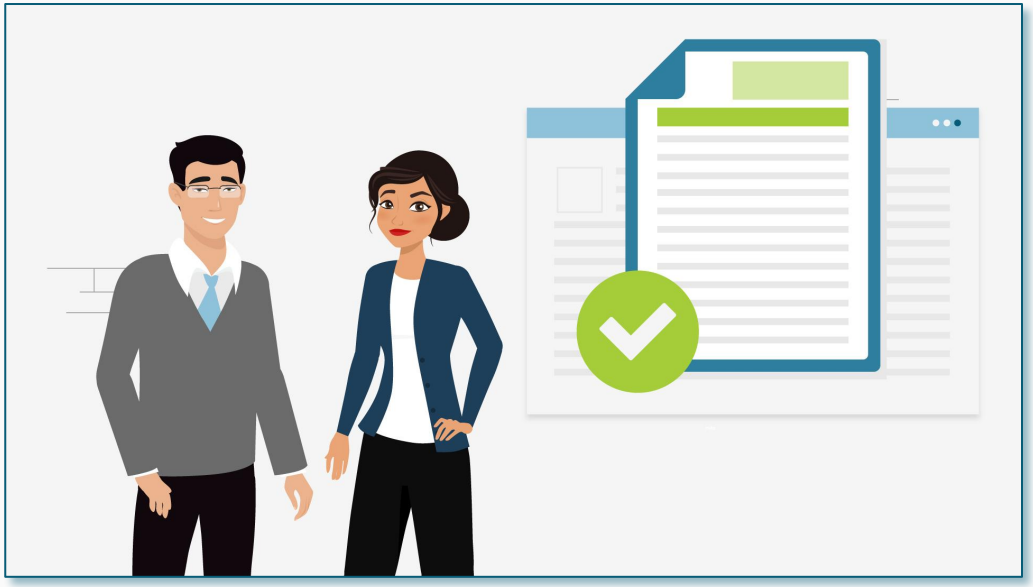

	Uniquely yours. Distinguish yourself and claim credit for your work while controlling access to your data, no matter how many people have your same (or similar) name.
	Name flexibility. ORCID helps reduce the negative consequences of name changes so you will no longer be limited to the name you used when you began your career.
	More time for research. By allowing trusted organizations to add your research information to your ORCID record, you can spend more time conducting your research and less time managing it!
	Control your visibility and discovery. ORCID links all your research together, while you control the visibility of each piece of data. Easily see links to your research activities in one place—affiliations, funding, publications, and other contributions.
	Reduced administrative burden. Experience greater ease as an increasing number of manuscript submission and grant application forms can be auto-populated when you log into their systems with your ORCID. Spend less time re-entering your data!
	Portable profile data. Easily share the data in your record with an increasing number of funding, publications, data repositories, and other research workflows.

As a research organization or funder, why should I integrate ORCID in my institutional systems?

Stay up to date with the research that comes from your scholars – while making their lives easier.

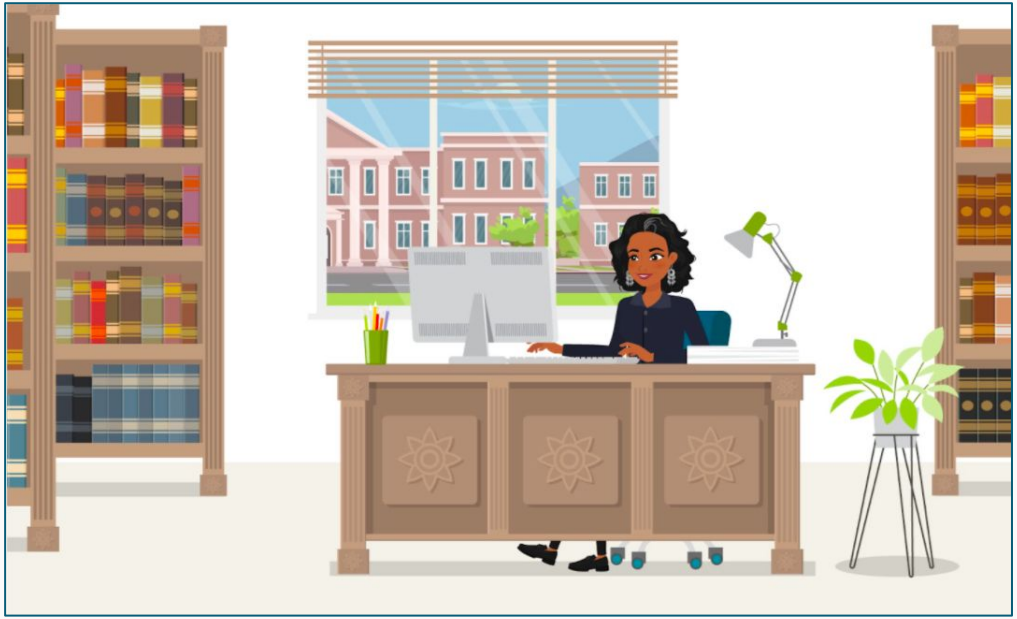

	Name disambiguation. Have confidence that you have correctly identified contributions from your researchers, regardless of the popularity or variability of their names.
	Better research connections. Follow your researchers' careers even after they leave your institution. Keep better track of collaborators and peers at other institutions.
	Reduce costs. Reduce the costs required to track the research that comes from your institution by automatically accessing authoritative trusted publication and funding data from your researchers' ORCID records.
	Improved visibility of outputs. Improve the visibility of your researchers' outputs and ensure they get the recognition they deserve by automatically writing authoritative, trusted affiliation data via integration with the ORCID registry.
	Reduced administrative burden. Increase both efficiency and quality in critical processes like assessment exercises. Avoid time spent re-entering data during submission, review, and reporting. When your researchers have more time to spend on research, you save money!
	Interconnected infrastructure. The ORCID registry is an open, interconnected hub of profile data. By integrating with ORCID, you can contribute affiliation data and extend the reach of your systems. Sharing data with ORCID can help you to avoid being locked into costly, proprietary systems.

Reduce the burden of administering grants and track their impact in a cost-effective way.

	Trustworthy award attribution. Ensure the right applicant is awarded, and enable better transparency throughout the funding process. Preserve the integrity of downstream analysis.
	Enhanced ease of reviewer selection. More complete applicant data makes reviewer selection process easier and helps to discover possible conflicts of interest. When recruiting new reviewers, program managers can assign reviews based on previous contributions and activities, even across other funders.
	Increased research ROI. Writing rich data to ORCID records can potentially allow better tracking of research outcomes supported by your funding, ultimately leading to better resource allocation decisions.
	Accurate attribution and enhanced discoverability. Standardized identifiers and open data can help increase discoverability, recognition, and accuracy of attribution of the research you fund or facilitate, even beyond the period of performance.
	Reduced administrative burden for both your staff and researchers. Re-use of standardized data improves quality and accuracy and can save time, money and effort. Having users sign in with ORCID reduces their frustration and burden of managing multiple credentials and saves time during submission, review, and reporting.
	Interconnected infrastructure. Help accelerate knowledge discovery and increase the integrity, transparency and reproducibility of research by encouraging FAIR Data Principles and Open Science practices through persistent identifiers and standardized, openly-accessible data.

As a publisher/conference organiser, why should I integrate ORCID in my submissions systems?

Improve the integrity of submission, review, and discovery processes with reliable author and reviewer information.

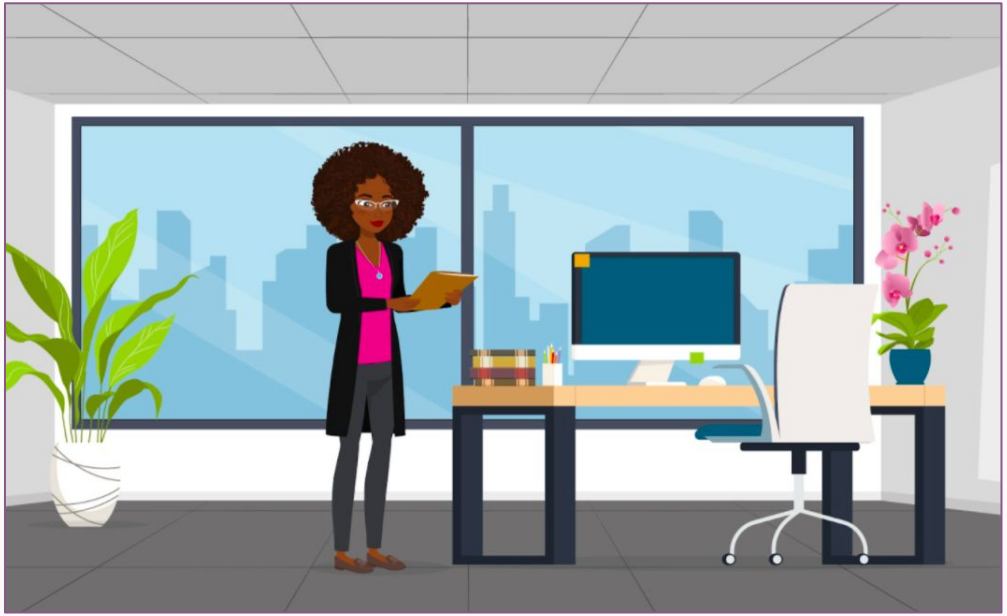

	Understand your researchers. Collect authenticated iDs for your authors and reviewers to better understand their academic records. ORCID can also help with OA policy compliance and transformative agreement management by acting as an open, trusted source of affiliation data.
	Better reviewer selection. More complete profile data makes reviewer selection process easier and helps to discover possible conflicts of interest. When recruiting new reviewers, editors can assign reviews based on previous contributions and activities.
	Peer review recognition. Acknowledge reviewers' expertise and provide recognition for all their contributions—reviews, editorial board membership, etc.
	Enhanced discoverability for your authors. Writing publication data to your authors' ORCID records increases discoverability and helps them claim credit for their work.
	A more consistent experience. Having your users sign in with ORCID reduces the frustration and burden of managing multiple credentials. Linking authors between different systems saves time during submission, review, and reporting.
	Interconnected infrastructure. The ORCID registry is an open, interconnected hub of profile data. By integrating with ORCID, you can contribute publication data and extend the reach of your systems. Consuming interoperable data from ORCID helps reduce your dependence on costly proprietary systems.

I represent a government agency/policy maker, is ORCID also useful for me?

Elevate the transparency and integrity of your research strategy and policy with trustworthy data.

	Trustworthy recognition of your researchers and research. Have confidence that the contributions from researchers in your country or region have been correctly identified, that you can easily understand the range of research activities, and can identify conflicts of interest.
	Transparent, trustworthy decision-making. Use insights gained from standardized, open data to hone your research vision, refine policies and clarify expectations for your country's research community.
	Increased return on investment. Increase your return on investment by better understanding the full impact of your research efforts across your scholarly ecosystem – regardless of the variability of the research systems in use.
	Accurate attribution. Ensure that the affiliations, research outputs, contributions, and activities of your county's or region's researchers are correctly attributed.
	Reduced administrative burden. Reduce time and effort for everyone – especially in critical assessment exercises – by reusing existing, validated data about research outputs.
	Interconnected infrastructure. Help accelerate knowledge discovery, international collaboration, and increase the integrity, transparency and reproducibility of research by encouraging FAIR Data Principles and Open Science practices through persistent identifiers and standardized, openly-accessible data.

Forming an ORCID consortium

What is an ORCID consortium?

An ORCID consortium is a group of five or more not-for-profit organizations that band together to form a community of practice that can apply ORCID services and resources in national contexts, using global implementation standards.

Consortium / **Strategy through a community of practice**

Domain

ORCID's mission - enable interoperability between research information systems, connect researchers to their contributions.

Community

The broader national/regional research community, including, among others, research institutions, universities, funders, and, of course, researchers, who should always be in the center of what we do.

Practice

Cross-community interaction that strengthens both the technology and communication of research information-sharing

Consortium / **Benefits**

Visibility and monitoring

Visibility of national research contributions through authoritative, trusted ORCID data

Influence and participation

Coordinate groups to influence adoption by service providers and platform and participate in the ORCID-governance

Favorable fee model

Premium membership and additional services (Affiliation Manager among others) available at a reduced price

Consortium / How a consortium lead works with the members?

Regular exchange with members

Collect information about integrations and discussion about next steps

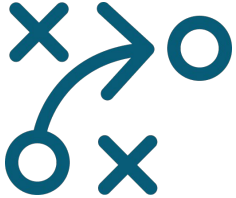

Escalate to ORCID

Work with your community to find technical solutions and approaches

Offer a website and relevant materials

ORCID works together with consortia to collect feedback and improve services and systems

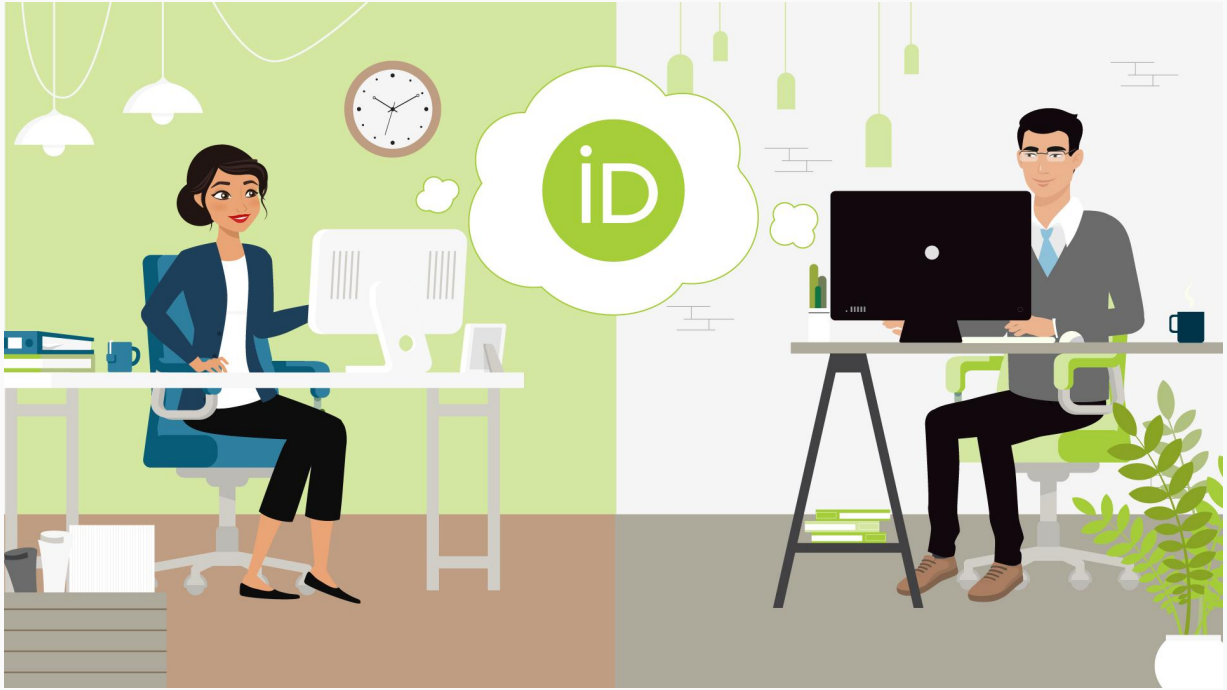

identifikátory.cz

Persistent Identifiers

Persistent Identifiers | Services | About us | News

Persistent identifiers (PIDs) are tools that are used to uniquely identify people, organisations, and other objects (e.g., books, articles, datasets) in a scholarly communication system. This website provides information about persistent identifiers and the types of support for them at the national level.

Favourite links

National ORCID Centre

National DOI Centre

Czech National Agency for ISBN and ISMN

National ISSN Centre

News from blog

Affiliation Manager webinar

August 1, 2023

Affiliation Manager is a tool from ORCID available to consortia members, i.e. also to NC ORCID members. This tool allows…

Continue reading...

The kick-off meeting of the National DOI Centre

July 14, 2023

On Thursday, July 13, 2023, the member organizations of the National DOI Center held their first meeting. The meeting introduced…

Continue reading...

Live session "Engaging with Open Infrastructure Globally" at the FSCI2023 online

June 26, 2023

Explore the critical role of open infrastructure in supporting research processes in a talk led by Gabi Mejias and Xiaoli…

Continue reading...

ORCID will no longer support the RINGGOLD ID

June 26, 2023

Starting from 1 August 2023, the ORCID registry will no longer receive updates related to the unique RINGGOLD ID organization…

Continue reading...

ORCID FRANCE

Bienvenue sur le site du consortium ORCID France

En cohérence avec les préconisations du 2ème Plan National pour la Science Ouverte (juillet 2021), le **consortium ORCID France** a pour objet de « promouvoir l'adoption de l'identifiant ORCID par les chercheurs, afin de consolider leur identité numérique et la visibilité de leurs travaux ».

Afin de construire une communauté de pratiques autour des services d'ORCID, ce site s'adresse aux services documentaires et d'appui à la recherche, aux communautés scientifiques et aux partenaires de la recherche, qu'ils soient membres du consortium ORCID France ou qu'ils projettent d'y adhérer.

Réalisé dans un esprit de mutualisation, on y trouve un panel de **ressources partagées** pour une large réutilisation et un **espace API** qui, au travers de plusieurs cas d'usage, apporte des éléments de réponse aux établissements désireux d'implémenter les services ORCID. Pour toutes propositions de contribution, un formulaire est disponible à partir de l'**espace contributeur.**

À propos d'ORCID

Le consortium ORCID France

Ressources partagées

Espace API

Espace contributeurs

Suivre les actualités

Actualités et événements

S'abonner au flux RSS des actualités

Ressources partagées

S'abonner au flux RSS des ressources partagées

Search Deutsch

PID NETWORK DEUTSCHLAND

PID USE CASES NEWS SUPPORT NETWORK ABOUT US

Welcome to the dialog plattform of PID Network Germany

This is the central dialog and information platform of the project "PID Network Germany- Network for the Promotion of Persistent Identifiers in Science and Culture" funded by the German Research Foundation (DFG).
The platform bundles central information on PIDs and supports the project's public relations work as well as knowledge transfer on the topic. The information focuses on 10 different use cases of PIDs. On the pages you will find information on the cases in which PIDs are useful, which PIDs are available for the respective use case and where they can be applied for.

Within the project duration, it will be successively extended by information on international standards, best practices, FAQs and consulting services.
In addition, news on the development, application and implementation of PIDs will be communicated via the mailing list "PID Dialog" as well as our project social media channels on Mastodon and Twitter. We look forward to you following us here.

News

https://www.pid-network.de/en/ & https://www.orcid-de.org/home

https://orcidus.lyrasis.org/

What about ORCID in Hungary?

Number of ORCID iDs and affiliations to Hungarian institutions

Researchers

22.23K

Affiliations

49.10K

All affiliations created per year

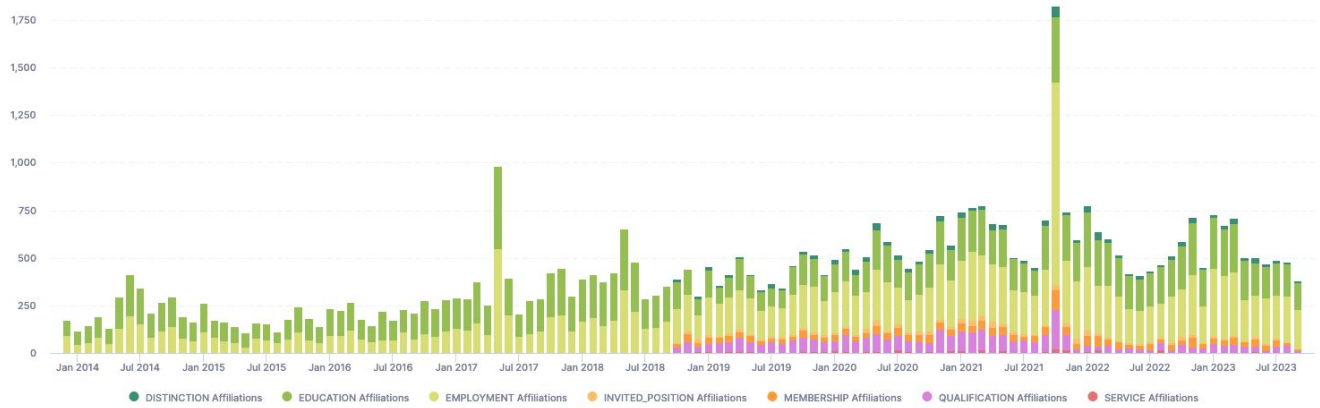

Data collected on the 20th of September 2023

Main institutions represented in the ORCID registry

	Name	Country	Researchers	Affiliations
1	University of Szeged	HU	2,036	3,287
2	University of Debrecen	HU	1,915	3,013
3	Budapest University of Technology and Economics	HU	1,684	2,712
4	Eötvös Loránd Tudományegyetem	HU	1,621	2,396
5	Eötvös Loránd University	HU	1,433	2,175
6	Semmelweis University	HU	1,226	1,745
7	Central European University	HU	1,095	1,344
8	University of Pecs	HU	881	1,327
9	Hungarian Academy of Sciences	HU	755	956
10	Semmelweis Egyetem	HU	694	909
11	Corvinus University of Budapest	HU	651	936
12	University of Miskolc	HU	538	915
13	Eotvos Lorand Tudomanyegyetem Természettudományi Kar	HU	459	620
14	Semmelweis Egyetem Általános Orvostudományi Kar	HU	420	503
15	National University of Public Service	HU	403	511
16	University of Pannonia	HU	373	597
17	Szent-Györgyi Albert Medical School, University of Szeged	HU	359	374
18	Széchenyi István University	HU	310	378
19	Semmelweis Egyetem Doktori Iskola	HU	275	281
20	Óbuda University	HU	249	308
21	Szent István University	HU	227	291
22	University of Pécs	HU	210	285

Duplicates can appear due to manual entry of affiliation data. The ROR ID (Research Organization Registry), integrations and the Affiliation Manager help adding standardised affiliations.

Keep in touch and follow ORCID's events!

- **28th of September - I'm a member, now what? - How to talk about ORCID**
  https://info.orcid.org/event/im-a-member-now-what-how-to-talk-about-orcid/
- **11th of October - Enabling Value featuring 4Science (DSpace-CRIS and DSpace)**
  https://info.orcid.org/event/enabling-value-featuring-dspace/
- **7th of November - ROR and ORCID – Asserting Affiliations and Professional activities to ORCID Records**
  https://info.orcid.org/event/ror-and-orcid-asserting-affiliations-and-professional-activities-to-orcid-records/
- **Recorded previous sessions**
  https://info.orcid.org/orcid-on-demand/

Thank you very much!

Nagyon köszönöm!